

TOPOGRAPHIC SURVEY

LOT 1 OF CERTIFIED SURVEY MAP NO. 5112 OF CERTIFIED SURVEY MAPS OF WALWORTH COUNTY, WISCONSIN, AS DOCUMENT NO. 1081680, FORMERLY BEING KNOWN AS VACATED CIRCLE DRIVE, PART OF LOT 91 AND ALL OF LOTS 92, 93, 94 AND 95, 2ND ADDITION TO BUBBLING SPRINGS SUBDIVISION AND LOCATED IN THE NW 1/4 OF THE SE 1/4 AND IN THE NE 1/4 OF THE SE 1/4 OF SECTION 34, T.4N., R.16E. OF THE 4TH P.M., TOWN OF LAGRANGE, WALWORTH COUNTY, WISCONSIN.

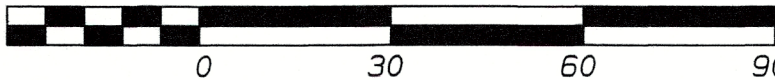

NOTES:

FIELDWORK COMPLETED 02/02/2024.

THIS SURVEY IS SUBJECT TO ANY AND ALL EASEMENTS AND AGREEMENTS, RECORDED AND UNRECORDED.

SITE SURVEYED UNDER SNOW COVERED CONDITIONS.

HORIZONTAL POSITIONS SHOWN ON THIS MAP ARE REFERENCED TO THE WISCONSIN COUNTY COORDINATE SYSTEM (WCCS) WALWORTH COUNTY, NAD 83 (2011) IN U.S. SURVEY FEET.

ELEVATIONS ARE BASED ON NAVD 88 (2012) AND ARE GPS DERIVED REFERENCE HEIGHT MOD POINT DF9650-1W05.

SITE BENCHMARK TOP OF WELL CASING 907.85

UTILITY STRUCTURES SHOWN HEREON ARE DERIVED FROM FIELD OBSERVATION ONLY LACKING EXCAVATION, THE EXACT LOCATION OF UNDERGROUND FEATURES CANNOT BE ACCURATELY, COMPLETELY AND RELIABLY DEPICTED

LEGEND:

- PROPERTY LINE
- CONTOUR LINE
- BUILDING LINE
- TB TELEPHONE BOX
- ET ELECTRIC TRANSFORMER
- EM ELECTRIC METER
- GV GAS VALVE
- PO POST

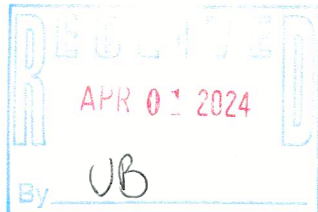
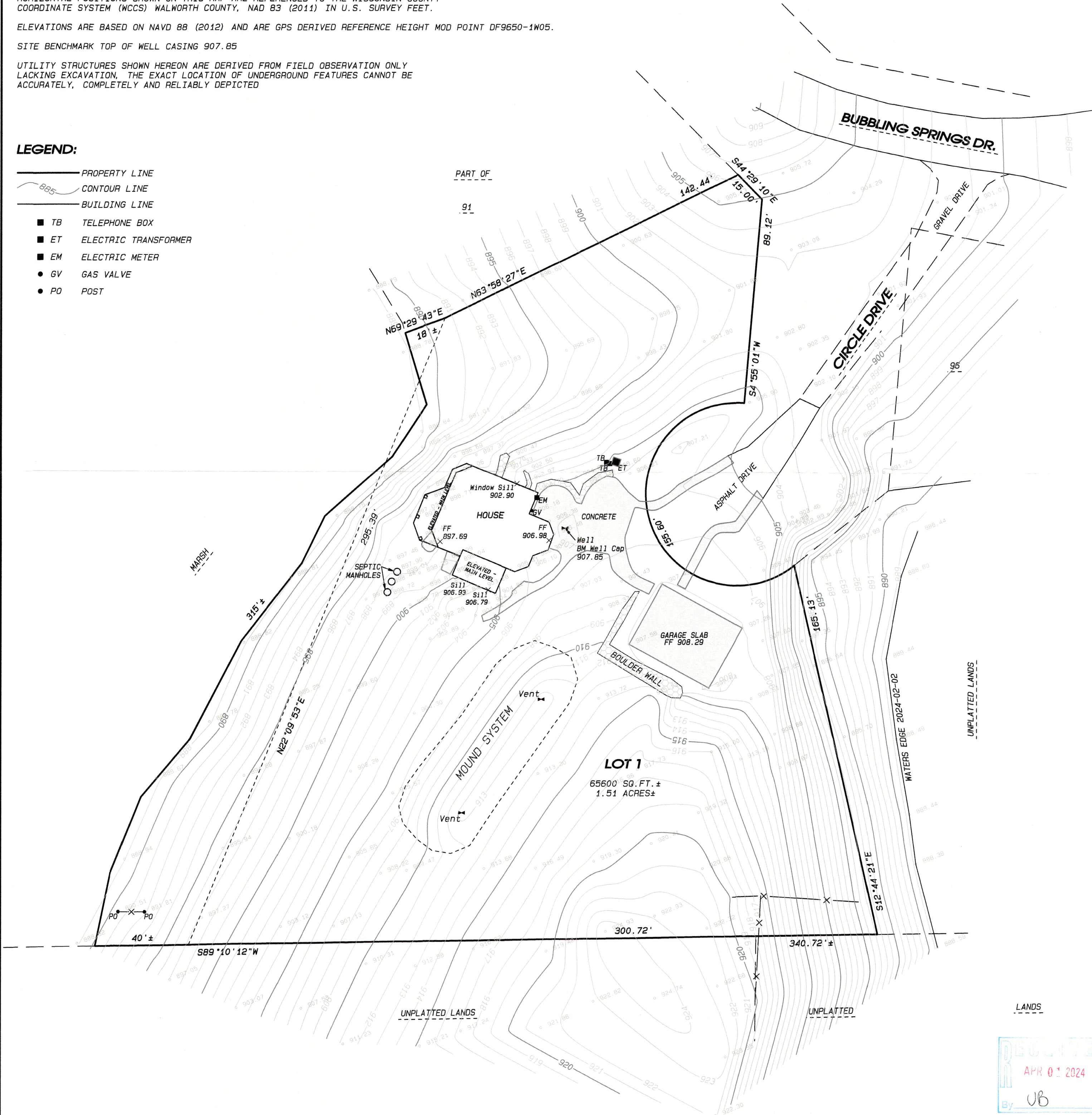

- LAND SURVEYING
- LAND PLANNING
- CIVIL ENGINEERING

109 W. Milwaukee St.
Janesville, WI 53548
www.combsurvey.com

tel: 608 752-0575
fax: 608 752-0534

DATE	02/08/24
BY	BFG
PROJECT NO.	124-039
CLIENT	HEIDT-BENSON

HA511200001

416-3479